



cartiere vannucci

VIA ATTO VANNUCCI, 16 - MILANO

cartiere vannucci



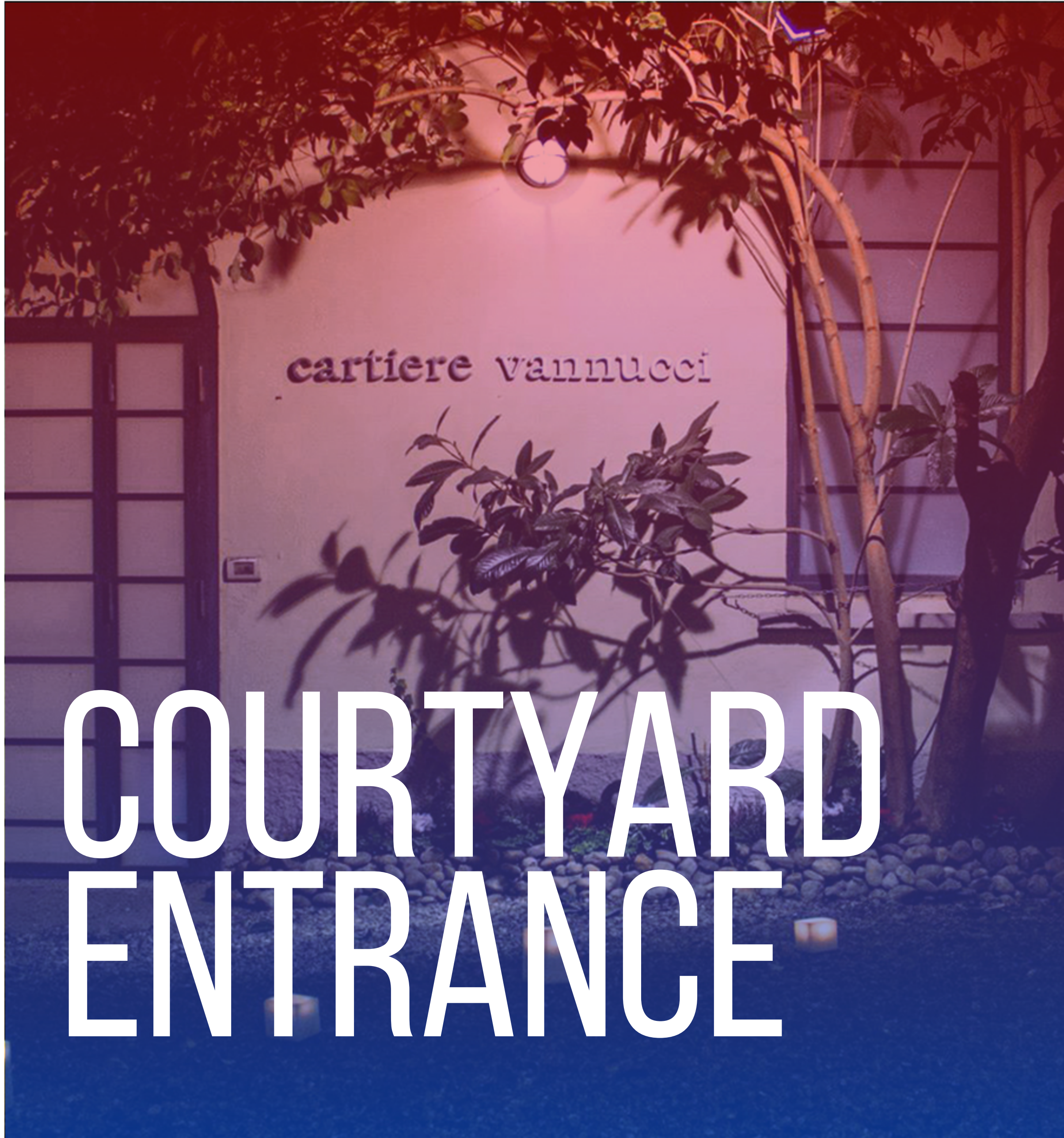

# COURTYARD ENTRANCE





# MN LAB - CARRIERE VANNUCCI

IS A SPACE OF ABOUT **6996 FT<sup>2</sup>**

LOCATED IN MILAN, IN THE HISTORICAL NEIGHBORHOOD OF PORTA ROMANA.  
THE VENUE IS DIVIDED INTO SEVERAL AREAS OF DIFFERENT SIZES CONNECTED AND  
INDEPENDENT AT THE SAME TIME WHICH CAN BE USED TOGETHER OR SEPARATELY.

IDEAL FOR DIFFERENT TYPES OF EVENTS,

MN LAB CAN HOST PRESS CONFERENCES, LAUNCH EVENTS,  
CULTURAL ACTIVITIES, BUSINESS MEETINGS, FASHION SHOWS,  
SHOWROOMS, TEMPORARY STORES, SHOOTINGS, TV SETS.







# SQUARED ROOM

SQUARE ROOM OF **538 FT<sup>2</sup>**

RECOMMENDED FOR COCKTAIL, COFFEE BREAK AND BUFFET LUNCH. LINKED TO THE "DAYLIGHT" ROOM.

---

MEASURES  
24FT X 25FT  
12FT X 11FT

---





VIEW FROM THE CONTROL ROOM

# DAYLIGHT ROOM

BEAUTIFUL LOFT OF **2152 FT<sup>2</sup>**

CENTRAL SKYLIGHT THAT CAN BE DIMMED THROUGH REMOTELY CONTROLLED CURTAINS AND MAXI MOTORIZED SCREEN ( 17 FT X 13 FT ).  
THE CONTROL ROOM IS LOCATED AT THE FIRST FLOOR AND DOMINATES AND CONTROLS THE DAYLIGHT ROOM BELOW THROUGH A WIDE WINDOW.

MEASURES  
78FT X 25FT  
14FT X 12FT



# DAYLIGHT ROOM

CULTURAL EVENTS, CONFERENCES, FASHION SHOWS, SHOWROOMS, SHOOTINGS, COOKING LESSONS.

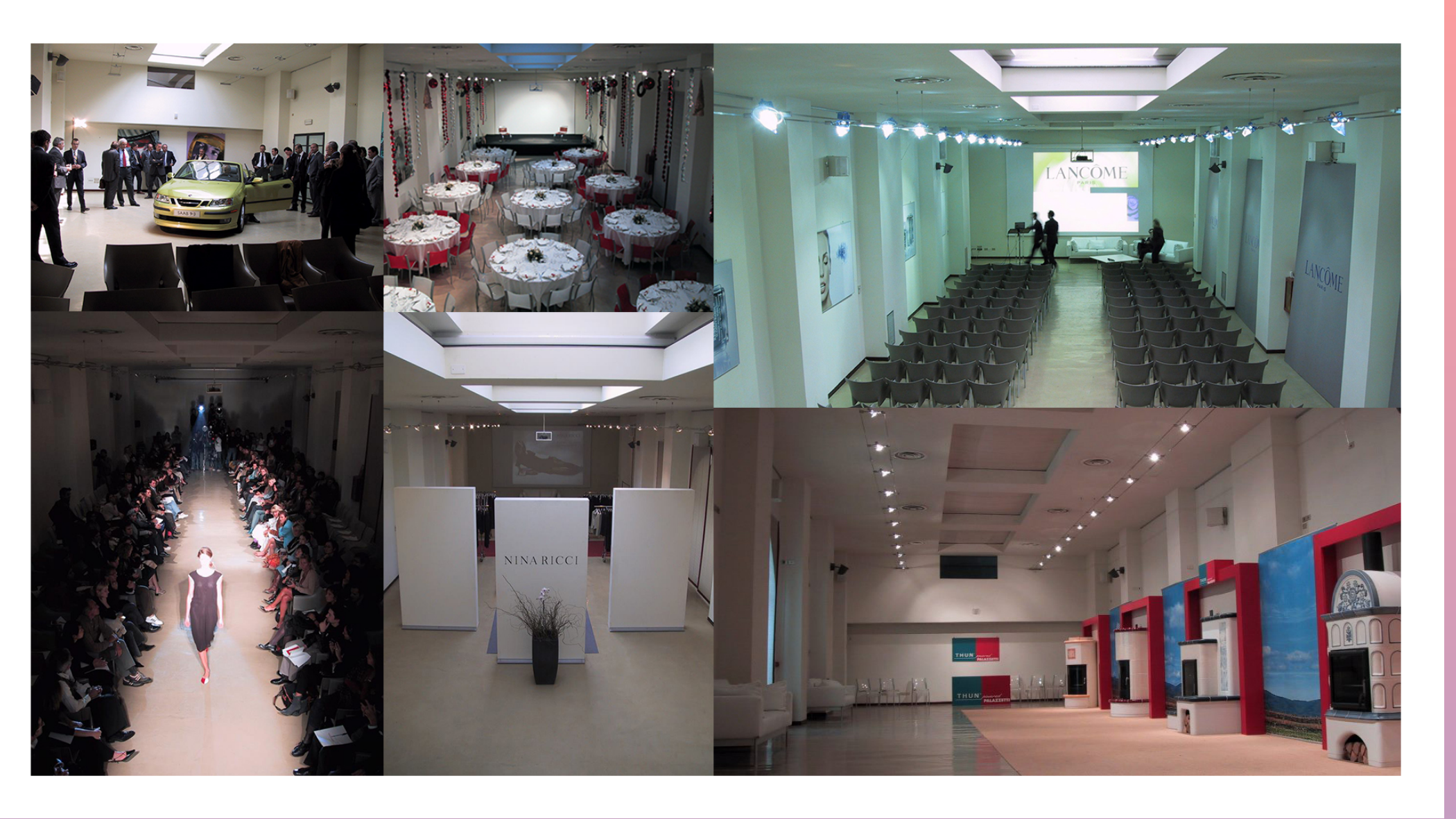



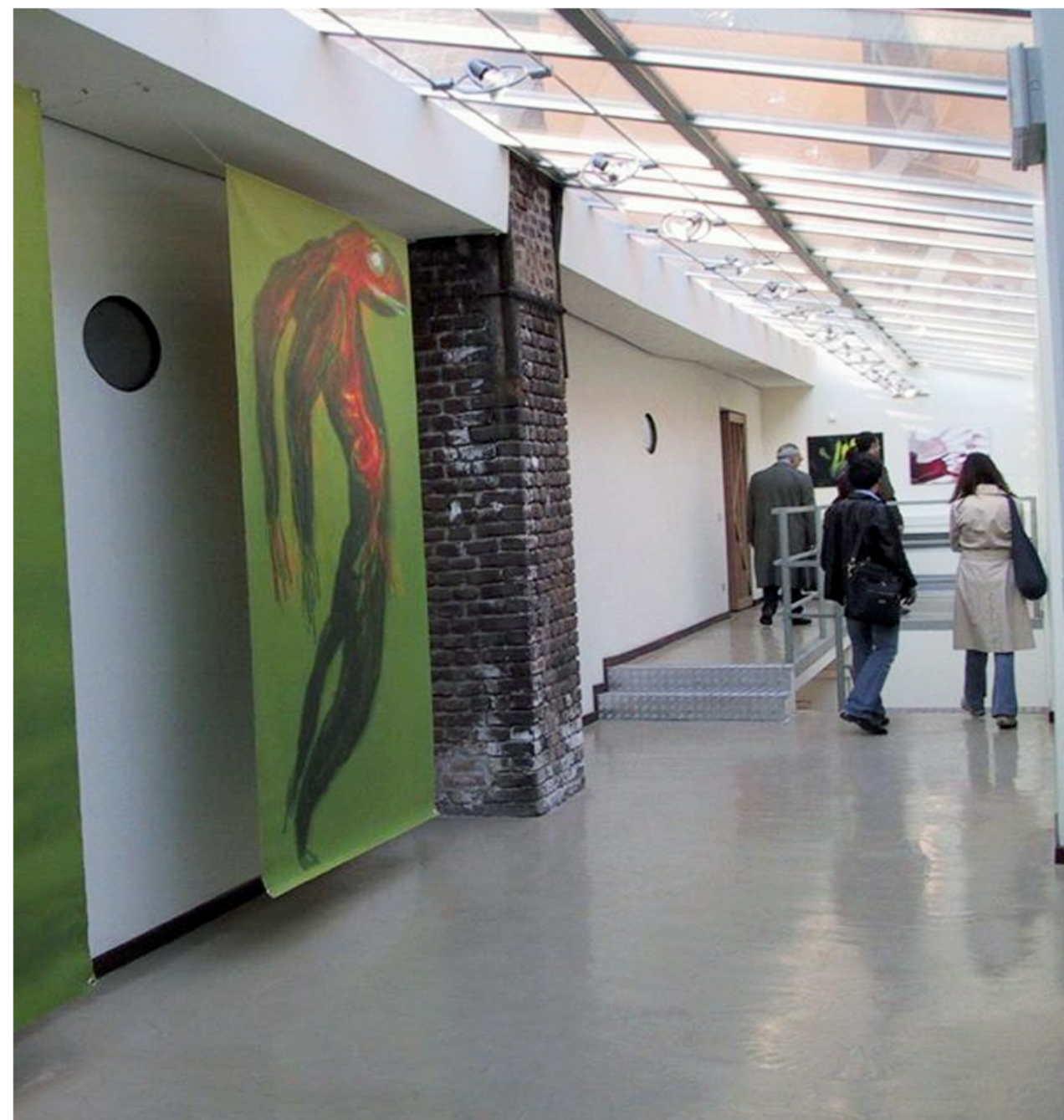
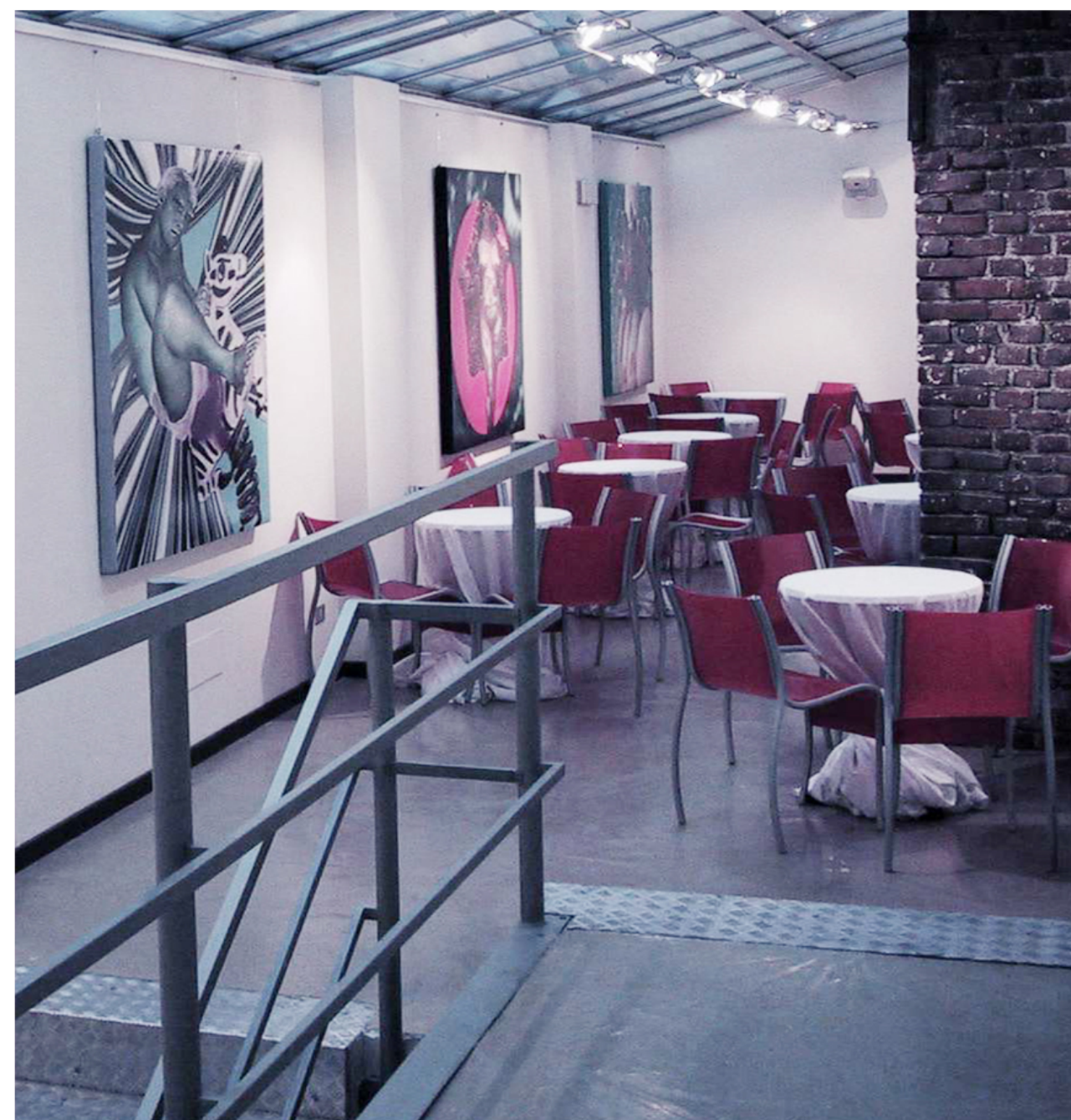

# DAYLIGHT GALLERY 20

LOCATED AT THE FIRST FLOOR AND DIRECTLY LINKED TO THE DAYLIGHT ROOM.  
IT IS THE BRIGHTEST ROOM OF THE ENTIRE LOCATION THANKS TO ITS TRANSPARENT SKYLIGHT WINDOW OF 65FT.  
SUGGESTED FOR SMALL EXHIBITIONS OF ARTWORKS AND OBJECTS, MEETINGS AND BACKSTAGE.

MEASURES  
50FT X 0,9FT  
0,9FT X 0,8FT





CASE HISTORY  
**VALRHONA**













#AleKitchenSound

ALESSANDRO BORGHESE  
KITCHEN

CASE HISTORY  
**KITCHEN SOUND**



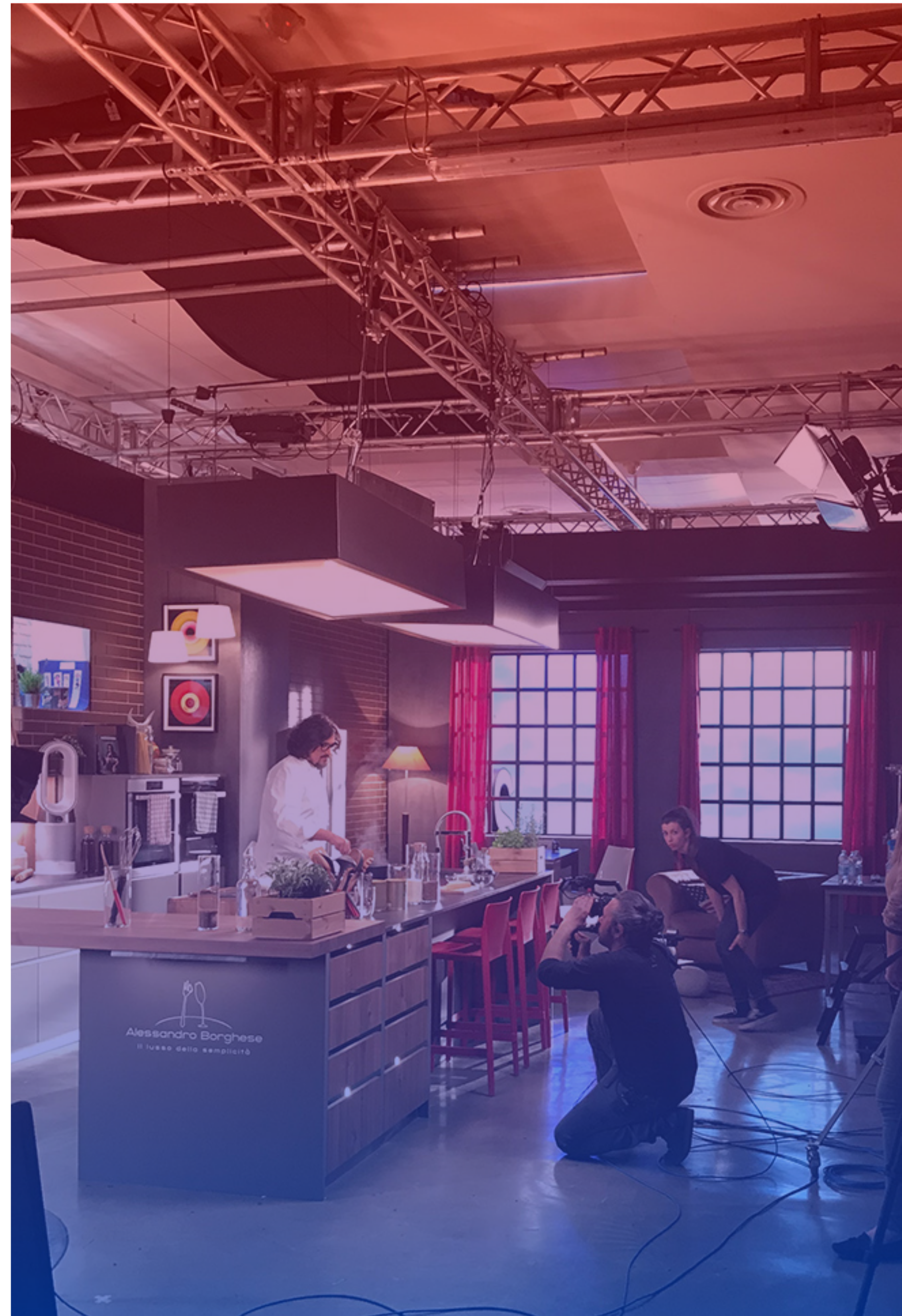

CASE HISTORY  
**KITCHEN SOUND**  
FIFTH SEASON - 2019



CARTIERE VANNUCCI  
**FLOOR PLANS**

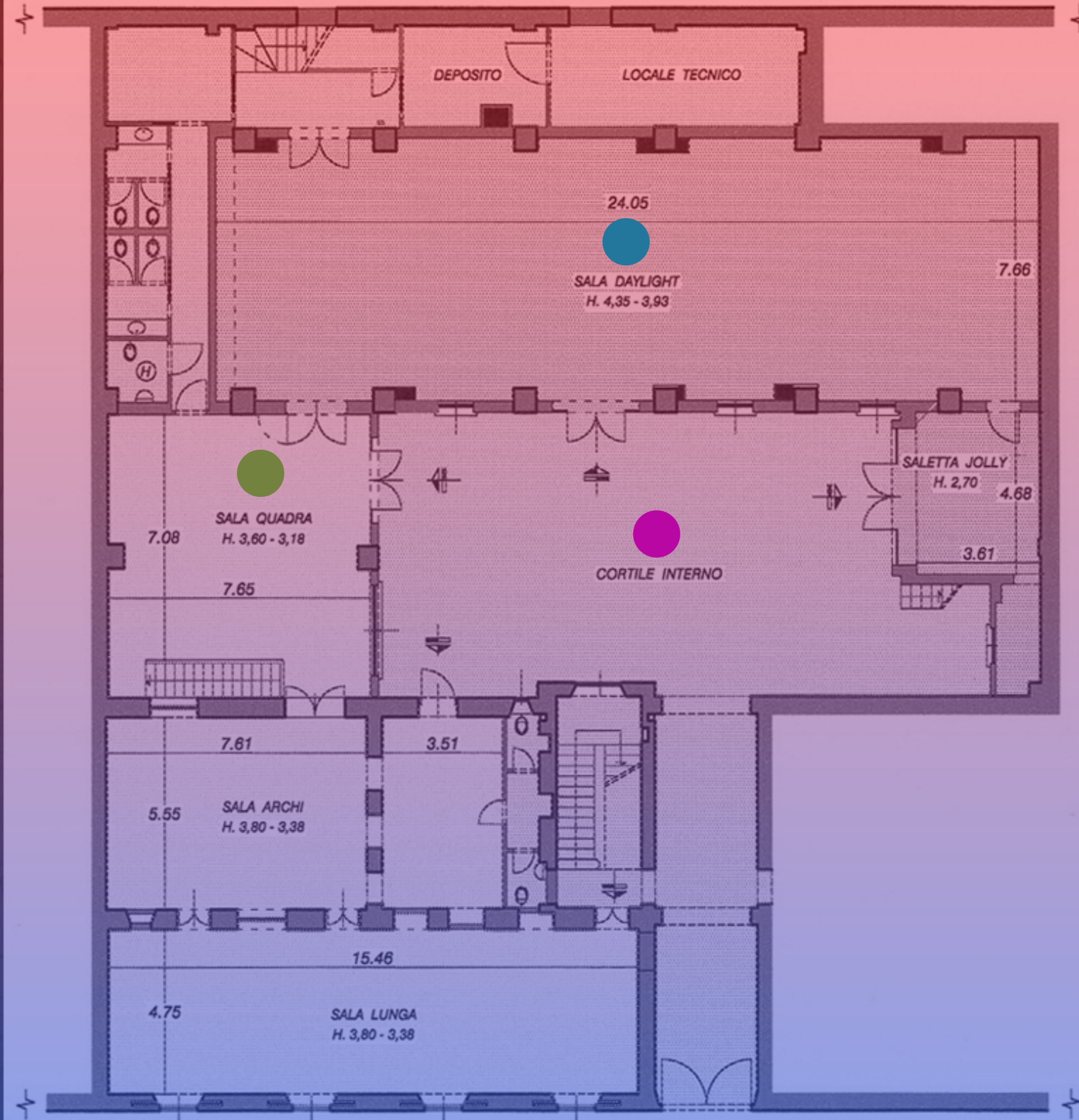

VIA ATTO VANNUCCI, 16

SCALA 1:200

PIANTA PIANO TERRENO

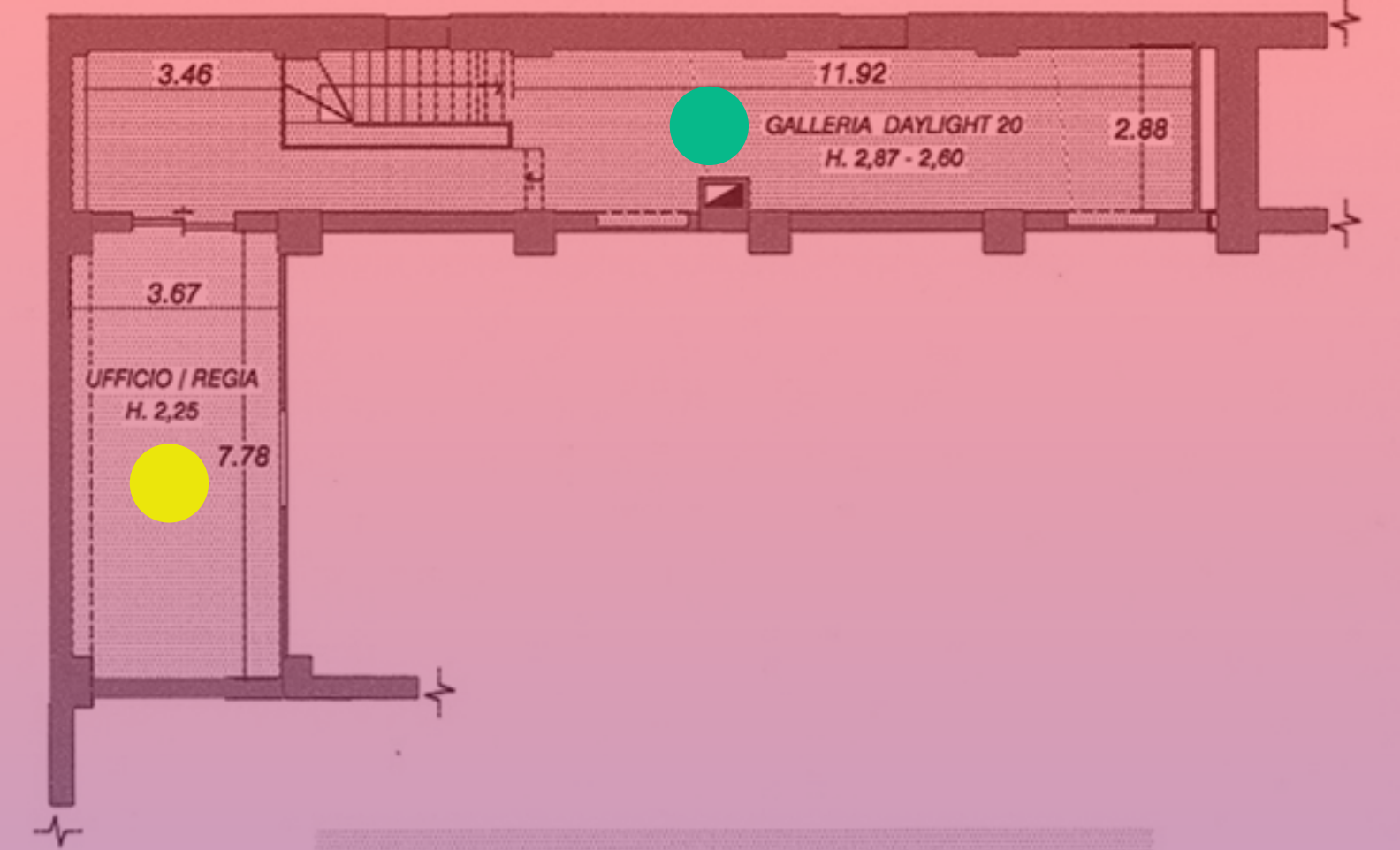

PIANTA PIANO PRIMO

- COURTYARD ENTRANCE
- SQUARE ROOM
- DAYLIGHT ROOM
- CONTROL ROOM
- DAYLIGHT GALLERY 20



MILAN, VIA ATTO VANNUCCI, 16 - 20135  
PHONE: +39.02.890.155.19

**HOW TO FIND US**  
SUBWAY MM3: PORTA ROMANA STOP  
TRAM 9 - 29 - 30

